

2 3

4 5 6

7 8 9

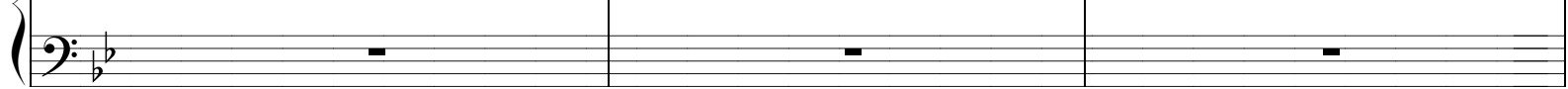

10 11 12

13 14 15

16 17 18

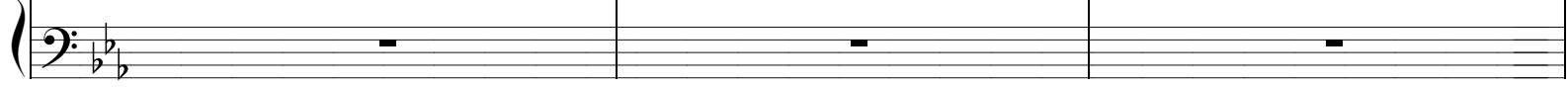

19 20 21

22 23 24

25 26 27

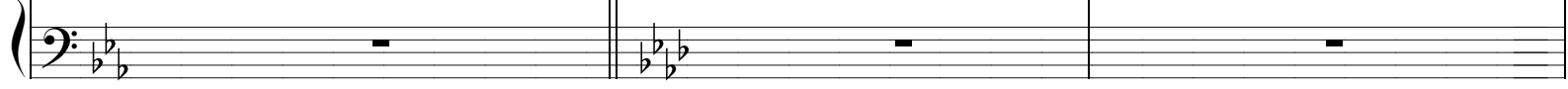

28

29

30

31

32

33

34

35

36

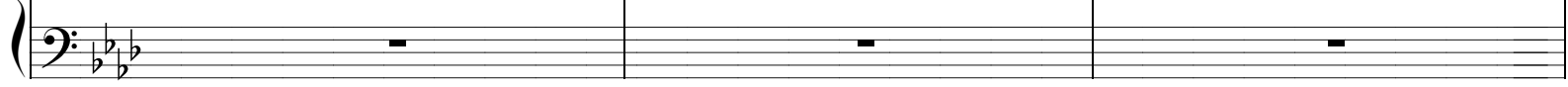

37

38

39

40

41

42

43

44

45

46 47 48

49 50 51

52 53 54

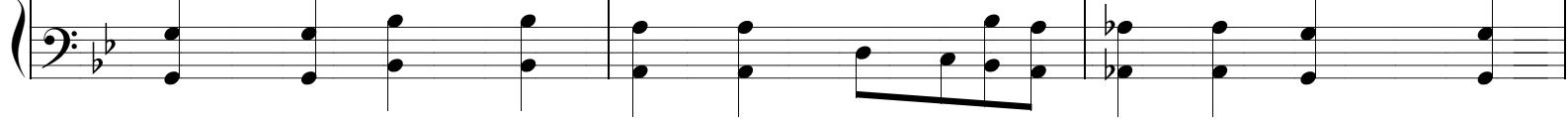

55 56 57

58 59 60

61 62 63

64 65 66

67 68 69

70 71 72

73 74

75 76

77 78 79

80 81 82

83 84 85

86 87 88

89 90 91

92 93 94

95 96
